

LogTag[®] UTRED30-WiFi

Quick Start Guide

Version I - July 2025

www.logtag.com

What's Included

Please check you have each of the items shown below before continuing with setting up your UTRED30-WiFi.

UTRED30-WiFi

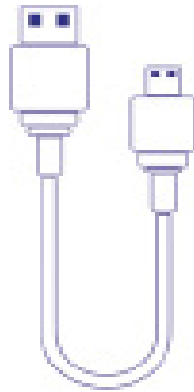

USB Cable

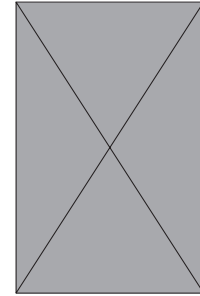

AC Adapter
(US and EU
adapter only)

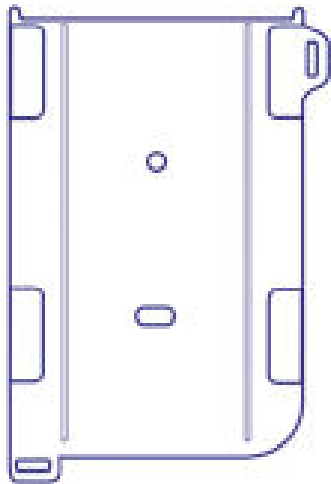

Wall mount
(Not Included)

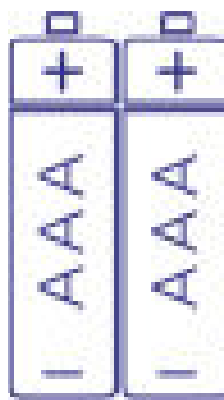

2x AAA Battery
(Not Included)

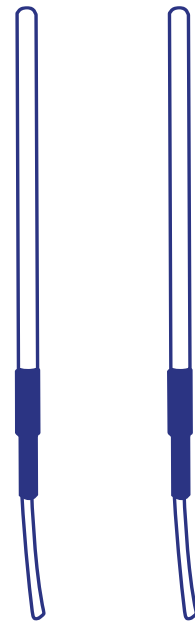

ST100 External
Probe
(Not Included)

Quick Start Guide Contents

What's Included 3

Battery Installation 4

Running the Connection Wizard 5

Connecting to your WiFi Network 8

LogTag Online Remote Configuration 10

Downloading LogTag Analyzer 14

Configuration in LogTag Analyzer 15

Installing the Wall Mount 16

Starting your UTRED30-WiFi 17

Battery Installation

A permanent power supply should be connected to the USB socket at the bottom of the device.

Two AAA batteries are required as the back up source to ensure your device continues to log in the event of a power outage or accidental removal of power.

1. Remove the back cover of the UTRED30-WiFi case using the Phillips (cross-shaped) screwdriver.

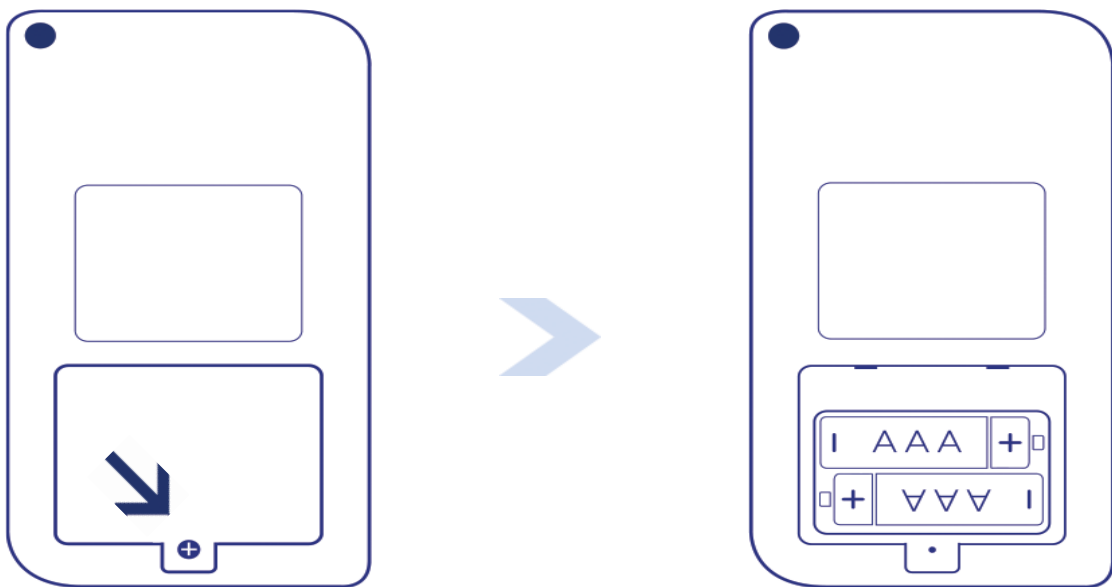

2. Install the two AAA batteries taking note of the direction to install each battery.
3. Replace the battery cover to secure the batteries in place.

Downloading LogTag Analyzer

The minimum recommended version is LogTag Analyzer 3.2.0

1. Download LogTag Analyzer from the LogTag website:

 <https://logtagrecorders.com/software/LTA3/>

2. Double-click the downloaded file to open the LogTag Analyzer Setup Wizard and follow the on-screen prompts to install.

3. Select Finish to exit the setup wizard.

4. Open the LogTag Analyzer application.

Note: If you already have LogTag Analyzer installed, please see whether you need to update to the latest version by clicking 'Check Internet for updates' from the 'Help' menu.

Warning: Please ensure no other LogTag software is currently running on your computer before running the Analyzer software.

Configuration through LogTag Analyzer

Connect your UTRED30-WiFi to your computer via the USB cable provided. The USB socket on the device is located on the bottom, protected by a rubber seal.

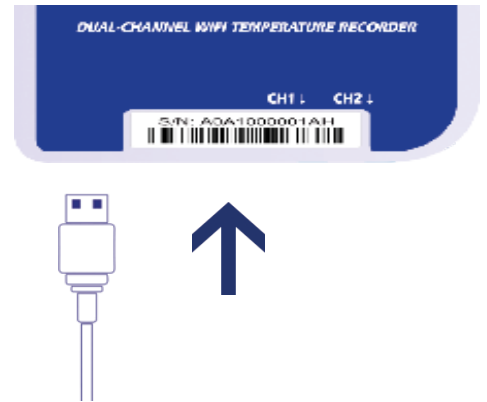

1. Select Configure from the LogTag menu or select the Wizard icon.
2. Adjust your logger configuration settings as required.

For more information on configuration settings, please refer to [Configuring the UTRED30-WiFi](#) in the Product User Guide or press F1 for help.

3. Select Configure to upload the configuration settings to the logger.
4. Select Close to complete and exit the configuration page.

Running the Connection Wizard

Note: Please ensure there is internet connection on your computer prior to starting this process.

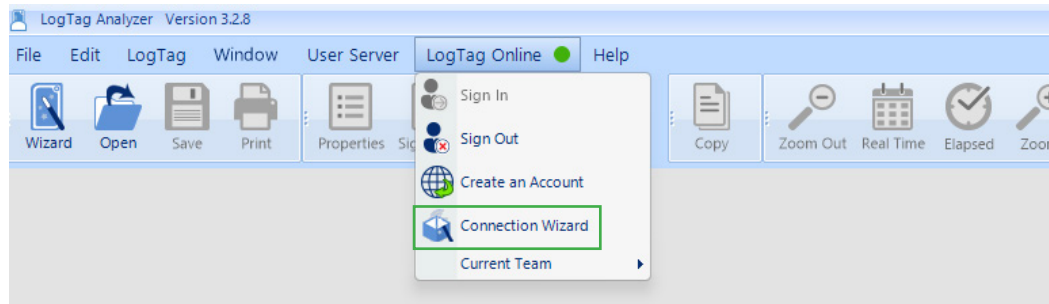

With the UTRED30-WiFi still connected to your computer, go to the LogTag Online tab at the top of LogTag Analyzer. Click it, then select Connection Wizard from the dropdown menu. This will launch the setup process to link your logger with your LogTag Online account.

1. Select Start and follow the instructions.

Running the Connection Wizard

Wizard (continued)

2. Sign in with your LogTag Online account and select SIGN IN.

- LogTag® Online logo and "Connection Wizard" title.
- Instructions: "Sign in to your LogTag® Online Account below and the Wizard will assist in registering your WiFi device(s). If you do not have an account, click "Create an Account". Return to this Wizard when your account setup is complete."
- Input fields for "EMAIL" and "PASSWORD".
- A link: "[Forgot your Password?](#)"
- A link: "[Create a LogTag® Online Account](#)"
- Footer: "Help Ver: 1.0.9.11" and buttons for "Skip" and "SIGN IN".

Select the Create a LogTag Online Account if you do not have an account. You can also click or copy the following link and follow the on-screen instructions;

<https://logtagonline.com/signup>

Note: If you selected Skip, you will need to manually register the device on LogTag Online or repeat the LogTag Online Connection Wizard.

Running the Connection Wizard

Wizard (continued)

3. The Connection Wizard will scan for connected LogTag devices. Your device will be automatically registered to your LogTag Online account as soon as your device has been identified.

Select Scan Again if your device was not found.

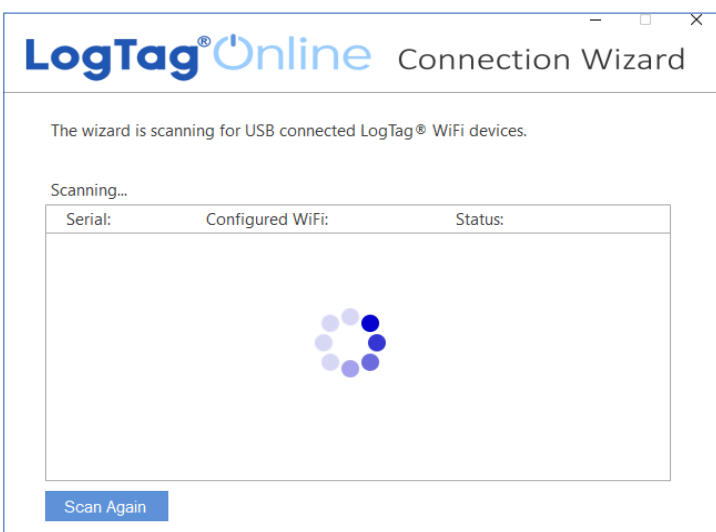

Double-check your devices are plugged-in to your computer using the USB cable provided before scanning again.

Connecting to your WiFi Network

4. Connect your device to the network by selecting your Wi-Fi network name (or SSID) and providing the network password, then select Next.

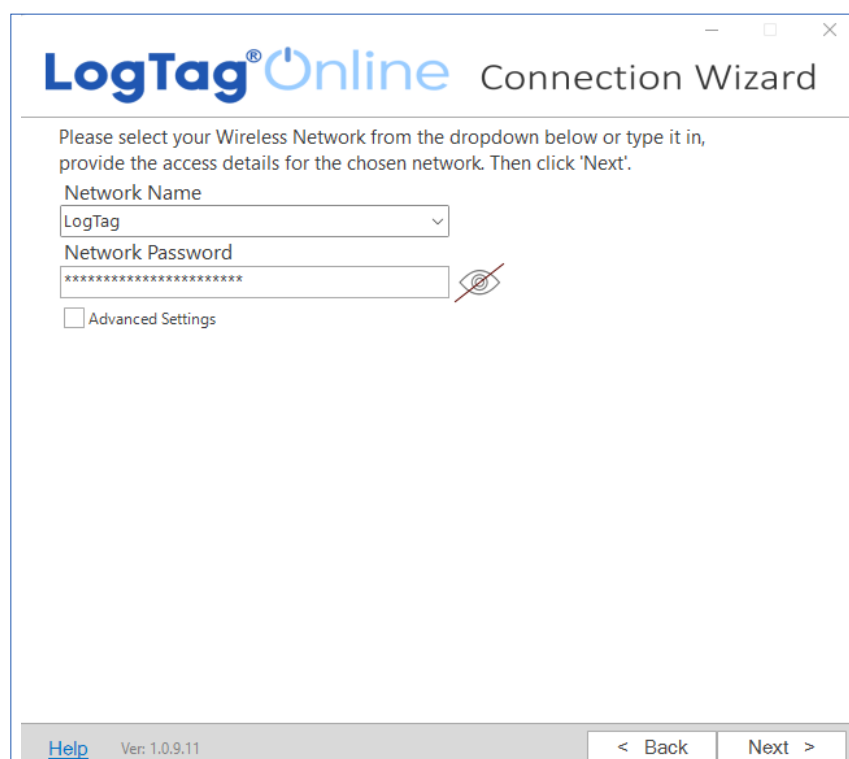

- Logo: "LogTag Online" with a power button icon.
- Text: "Please select your Wireless Network from the dropdown below or type it in, provide the access details for the chosen network. Then click 'Next'."
- Field: "Network Name" with a dropdown menu showing "LogTag".
- Field: "Network Password" with a text box containing "*****" and an eye icon to the right.
- Checkbox: "Advanced Settings" (unchecked).
- Footer: "Help" link, "Ver: 1.0.9.11", and navigation buttons "< Back" and "Next >".

Passwords are case-sensitive. Select the eye icon to view the password you entered.

Note: Incorrectly entered password is a common reason why your device failed to connect to your network. Some Wi-Fi Networks won't appear in this list for security purposes. If your network is one of those, you can manually type the name of your network (SSID) in the Network Name field.

5. Your device will connect to your local network using the provided Wi-Fi credentials (network name or SSID and password). It will also check its' connection to LogTag Online. This typically takes 10 seconds. Select Close once the connection was successful.

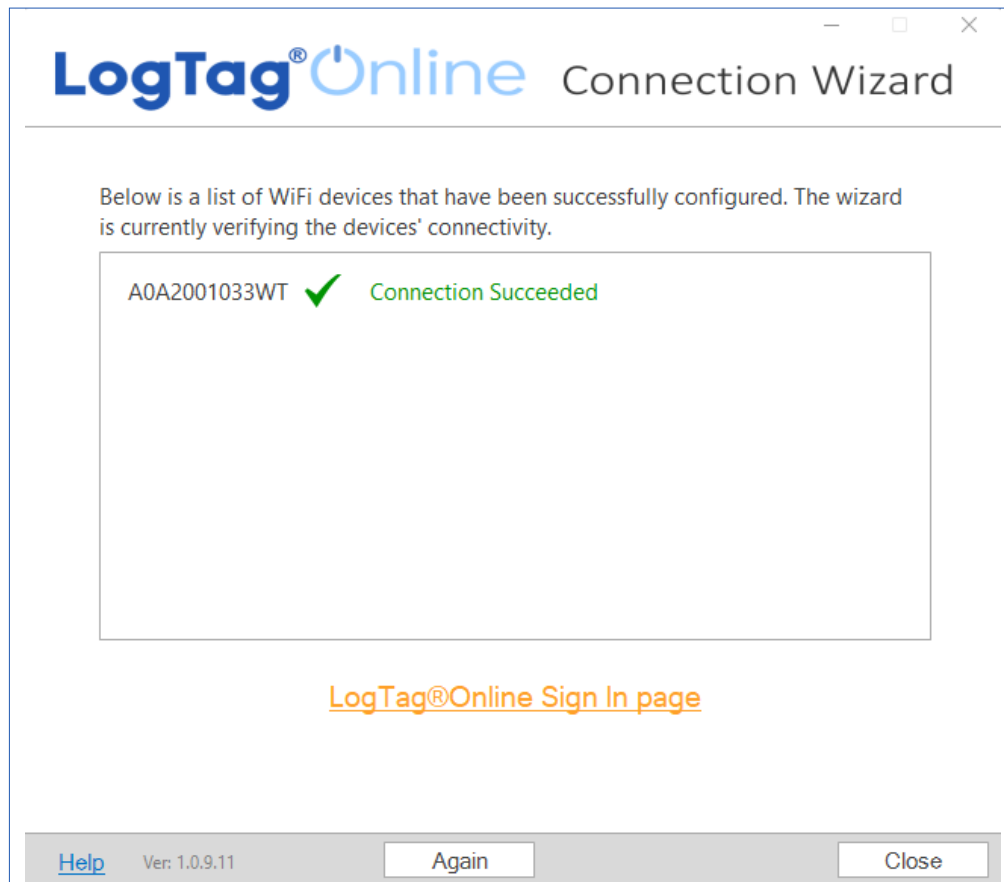

Select Again to repeat the steps to connect to your network.

6. Select the LogTag Online Sign In page link to login to LogTag Online.

LogTag Online

When you log into LogTag Online, a successful pairing of the UTRED30-WiFi will be confirmed by seeing the logger appear (or be “pinned”) to your LogTag Online dashboard.

This indicates the device is now connected and ready to transmit data.

Remote Configuration through LogTag Online (continued)

Manually register your device if you cannot see the location. The second location will need to be created manually. Each channel can be assigned to its location. Please refer to the Activation Codes section in the LogTag Online User Guide for more information.

The probe inserted into the loggers CH2 port will automatically register as CH1 in the location description when only one probe is inserted into the logger.

Note: When registering your UTRED30-WiFi Dual Channel Logger to your LogTag Online account, a location is auto-created for the first channel when your team has a location slot available from your current activation code;

- As soon as your device has been identified through the Connection Wizard,
- Manual registration by selecting Register Device in the registered devices table on the Dashboard or in the Devices screen.

2. Navigate to Location screen and select to edit the location created for the first channel of your registered device.

Remote Configuration through LogTag Online (continued)

Location Details:

- LOCATION NAME:** Vaccines (Pharma Depot St AKL, A0A2900009VH-CH1)
- DESCRIPTION:** Vaccines Pharmaceutical Goods Depot
- LOGGER ATTACHED TO LOCATION:** UTRED30-WIFI - #A0A2900009VH-CH1
- LOGGER CONFIGURATION PROFILE:** Generic Ambient (Note: Some profile settings will affect both channels.)
- LOGGER TIMEZONE:** (UTC+12:00) Auckland, Wellington (Note: for multi-sensor devices this setting will apply to all Locations connected to the device.)
- LOCATION TYPE:** Refrigerator, Freezer

Team Details:

- PRIMARY COORDINATOR*:** Jessi Shim
- SECONDARY COORDINATOR:** Please select
- EMERGENCY COORDINATOR:** Please select

At the bottom right, there are three buttons: 'EDIT NOTIFICATIONS' (orange), 'DELETE' (red), and 'SAVE' (green).

3. In the settings tab of the Location Details screen, select the profile to apply to your logger from the Logger Configuration Profile drop-down that best suits your needs.
4. Select the time zone for the location from the Logger Timezone drop-down.
5. Select Save to apply the configuration.
6. Navigate to the Devices tab and select on your devices name. The configuration profile will be shown along with its current status.

Remote Configuration through LogTag Online (continued)

Manually register your device if you cannot see the location. The second location will need to be created manually. Each channel can be assigned to its location. Please refer to the Activation Codes section in the LogTag Online User Guide for more information.

The probe inserted into the loggers CH2 port will automatically register as CH1 in the location description when only one probe is inserted into the logger.

Note: When registering your UTRED30-WiFi Dual Channel Logger to your LogTag Online account, a location is auto-created for the first channel when your team has a location slot available from your current activation code;

- As soon as your device has been identified through the Connection Wizard,
- Manual registration by selecting Register Device in the registered devices table on the Dashboard or in the Devices screen.

2. Navigate to Location screen and select to edit the location created for the first channel of your registered device.

Remote Configuration through LogTag Online (continued)

- LOCATION NAME:** Vaccines (Pharma Depot St AKL, A0A2900009VH-CH1)
- DESCRIPTION:** Vaccines Pharmaceutical Goods Depot
- LOGGER ATTACHED TO LOCATION:** UTRED30-WIFI - #A0A2900009VH-CH1
- LOGGER CONFIGURATION PROFILE:** Generic Ambient (with a note: "Some profile settings will affect both channels.")
- LOGGER TIMEZONE:** (UTC+12:00) Auckland, Wellington (with a note: "Note: for multi-sensor devices this setting will apply to all Locations connected to the device.")
- LOCATION TYPE:** Refrigerator (selected) and Freezer (unselected)

The 'Team Details' section on the right contains the following fields:

- PRIMARY COORDINATOR*:** Jessi Shim
- SECONDARY COORDINATOR:** Please select
- EMERGENCY COORDINATOR:** Please select

At the bottom right of the form, there are three buttons: 'EDIT NOTIFICATIONS' (orange), 'DELETE' (red), and 'SAVE' (green).

3. In the settings tab of the Location Details screen, select the profile to apply to your logger from the Logger Configuration Profile drop-down that best suits your needs.
4. Select the time zone for the location from the Logger Timezone drop-down.
5. Select Save to apply the configuration.
6. Navigate to the Devices tab and select on your devices name. The configuration profile will be shown along with its current status.

Installing the Wall Mount

Setup of your UTRED30-WiFi is complete.

Attach the Wall Mount Bracket on the side of your refrigerator or freezer, preferably at eye-level with the adhesive strip provided with the Wall Mount.

Before sticking on the Wall Mount, make sure the probe cable and the USB cable from the UTRED30-WiFi can both reach the device comfortably without obstruction or at risk of being accidentally disconnected if knocked.

Insert the UTRED30-WiFi into the Wall Mount, connect the USB and sensor cables. The display should show the word “**READY**” as seen in the image (right).

Note: Both the cloud and WiFi symbols are showing in the top left with a tick in each to confirm successful setup of the device.

Starting your UTRED30-WiFi

Press and hold the **START/Clear/Stop** button.

STARTING will appear along with **READY**.
Release the button once **READY** disappears.

The UTRED30-WiFi now records temperature data.

The Logger will **not** start if:

- You release the button before **READY** disappears.
- You keep holding the button for more than 2 seconds after **READY** disappears.
- The backup battery is critically low and the Logger is not connected to power.

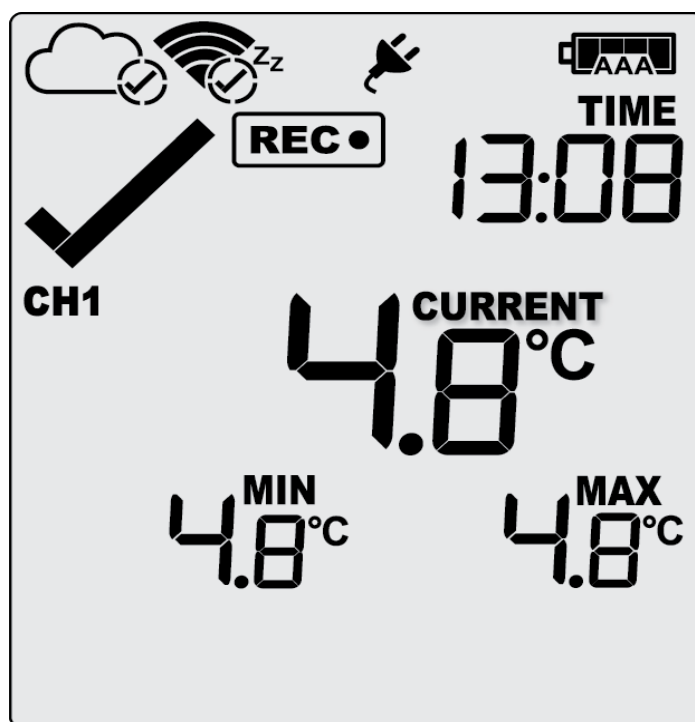

Viewing Second Temperature Channel

Press the **CHANNEL FUNCTION** button to change the channel on screen.

In this example, the display switched from CH1 to CH2.

The device will toggle between the two channels if both external probes are configured.

Note: The probe cover can be inserted in an unused channel port.